

**LOCATION:** NE 141st Ave -- NE 18th St  
**CITY/STATE:** Vancouver, WA

**QC JOB #:** 10396424  
**DATE:** 12/4/2008

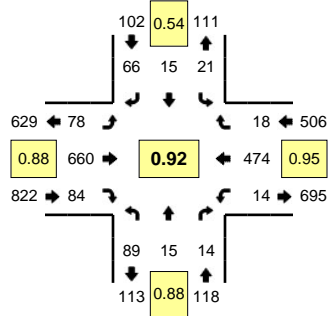

**Peak-Hour: 4:40 PM -- 5:40 PM**  
**Peak 15-Min: 5:05 PM -- 5:20 PM**

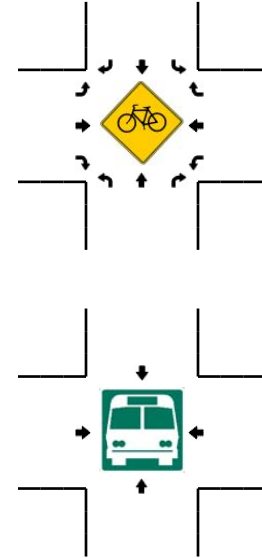
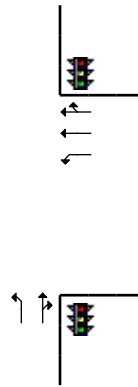
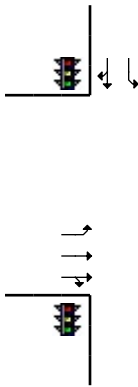
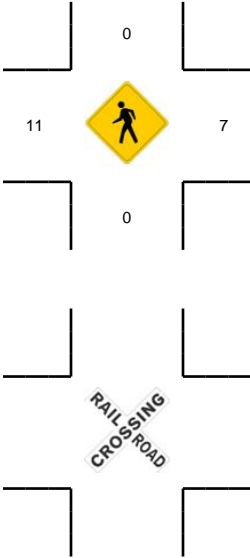
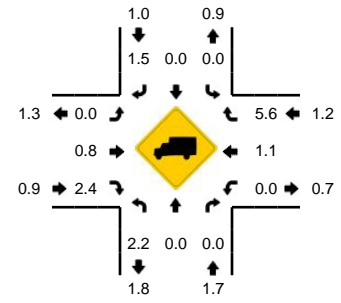

5-Min Count Period Beginning At	NE 141st Ave (Northbound)				NE 141st Ave (Southbound)				NE 18th St (Eastbound)				NE 18th St (Westbound)				Total	Hourly Totals
	Left	Thru	Right	U	Left	Thru	Right	U	Left	Thru	Right	U	Left	Thru	Right	U		
4:00 PM	11	2	0	0	5	4	15	0	13	44	11	0	2	31	0	0	138	
4:05 PM	7	3	1	0	4	2	6	0	7	47	6	0	1	46	0	0	130	
4:10 PM	9	1	3	0	6	1	8	0	3	42	5	0	2	44	1	0	125	
4:15 PM	5	4	1	0	3	0	1	0	3	42	2	0	0	30	0	0	91	
4:20 PM	9	1	1	0	5	0	4	0	11	50	4	0	0	41	3	0	129	
4:25 PM	9	1	0	0	0	0	8	0	4	52	4	0	3	43	0	0	124	
4:30 PM	6	1	2	0	0	0	3	0	7	47	4	1	2	35	0	0	108	
4:35 PM	6	3	1	0	0	2	0	0	4	60	4	0	1	32	0	0	113	
4:40 PM	7	1	1	0	3	0	3	0	3	42	16	0	0	38	2	0	116	
4:45 PM	6	0	1	0	1	0	2	0	2	68	6	0	1	40	4	0	131	
4:50 PM	9	2	4	0	5	2	9	0	5	34	3	0	2	40	3	0	118	
4:55 PM	7	4	1	0	1	3	5	0	11	45	12	0	4	39	0	0	132	1455
5:00 PM	10	0	1	0	3	1	4	0	6	66	5	0	0	41	0	0	137	1454
5:05 PM	8	0	1	0	0	2	2	0	9	70	9	0	1	43	2	0	147	1471
5:10 PM	6	1	2	0	1	0	8	0	7	48	8	0	1	35	2	0	119	1465
5:15 PM	10	2	0	0	4	2	11	0	10	62	7	0	1	44	0	0	153	1527
5:20 PM	4	1	1	0	1	1	7	0	8	49	3	0	2	43	2	0	122	1520
5:25 PM	11	3	1	0	1	2	3	0	6	57	6	0	0	37	2	0	129	1525
5:30 PM	5	1	0	0	1	1	8	0	5	60	3	0	0	31	1	0	116	1533
5:35 PM	6	0	1	0	0	1	4	0	6	59	6	0	2	43	0	0	128	1548
5:40 PM	10	1	0	0	1	0	7	0	5	49	3	0	0	32	0	0	108	1540
5:45 PM	8	0	1	0	1	0	0	0	3	56	4	0	0	24	0	0	97	1506
5:50 PM	5	0	0	0	1	0	6	0	5	37	2	0	0	30	0	0	86	1474
5:55 PM	3	0	0	0	1	0	1	0	3	44	9	1	1	33	1	0	97	1439
Peak 15-Min Flowrates	Northbound				Southbound				Eastbound				Westbound				Total	
	Left	Thru	Right	U	Left	Thru	Right	U	Left	Thru	Right	U	Left	Thru	Right	U		
All Vehicles	96	12	12	0	20	16	84	0	104	720	96	0	12	488	16	0	1676	
Heavy Trucks	0	0	0		0	0	4		0	12	4		0	4	0		24	
Pedestrians		0				0				12				8			20	
Bicycles																		
Railroad																		
Stopped Buses																		

Comments: