

LOCATION: NE 131st Ave -- NE Fourth Plain Blvd
CITY/STATE: Vancouver, WA

QC JOB #: 10396609
DATE: 11/19/2008

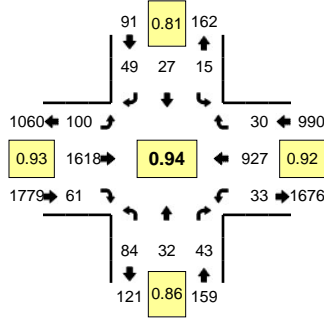

Peak-Hour: 4:30 PM -- 5:30 PM
Peak 15-Min: 5:15 PM -- 5:30 PM

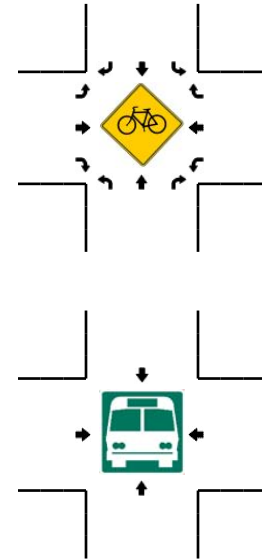
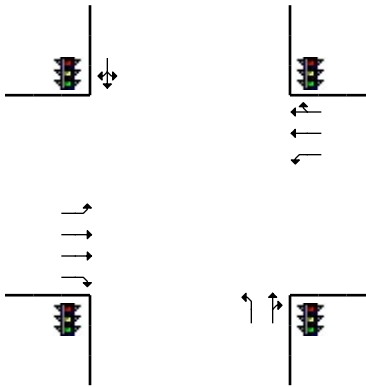
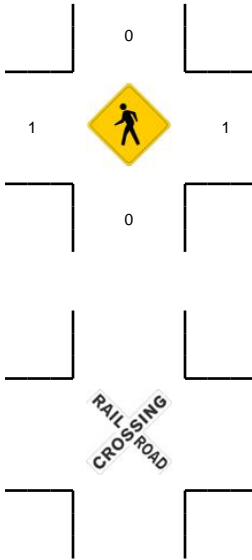
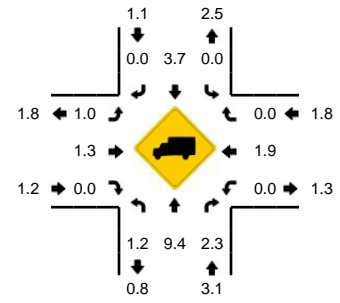

5-Min Count Period Beginning At	NE 131st Ave (Northbound)				NE 131st Ave (Southbound)				NE Fourth Plain Blvd (Eastbound)				NE Fourth Plain Blvd (Westbound)				Total	Hourly Totals
	Left	Thru	Right	U	Left	Thru	Right	U	Left	Thru	Right	U	Left	Thru	Right	U		
4:00 PM	3	2	0	0	0	5	4	0	8	122	4	0	3	63	0	0	214	
4:05 PM	10	3	1	0	2	2	5	0	6	117	4	0	4	66	1	0	221	
4:10 PM	5	1	5	0	0	1	2	0	3	119	10	0	1	89	4	0	240	
4:15 PM	3	2	3	0	1	2	2	0	12	123	3	0	1	67	0	0	219	
4:20 PM	4	1	4	0	3	0	4	0	7	129	7	0	2	69	1	0	231	
4:25 PM	9	4	2	0	0	2	5	0	5	127	2	0	3	73	2	0	234	
4:30 PM	6	4	3	0	0	3	5	0	6	145	5	0	1	81	1	0	260	
4:35 PM	8	2	2	0	3	3	2	0	11	127	6	0	2	75	4	0	245	
4:40 PM	11	6	1	0	1	0	0	0	7	133	5	0	2	62	0	0	228	
4:45 PM	6	3	2	0	4	2	5	0	9	130	5	0	3	72	2	0	243	
4:50 PM	1	2	5	0	0	2	3	0	11	125	5	0	3	88	2	0	247	
4:55 PM	6	4	5	0	1	2	8	0	10	122	5	0	5	79	3	0	250	2832
5:00 PM	9	4	7	0	1	6	2	0	10	132	2	0	1	65	0	0	239	2857
5:05 PM	8	1	2	0	2	0	5	0	6	134	4	0	4	81	4	0	251	2887
5:10 PM	3	0	3	0	0	2	4	0	13	138	5	0	4	83	1	0	256	2903
5:15 PM	3	2	5	0	1	4	3	0	11	142	12	0	2	84	5	0	274	2958
5:20 PM	7	2	5	0	2	2	5	0	2	151	4	0	3	75	4	0	262	2989
5:25 PM	16	2	3	0	0	1	7	0	4	139	3	0	3	82	4	0	264	3019
5:30 PM	4	2	0	0	0	4	5	0	11	135	3	0	3	77	4	0	248	3007
5:35 PM	7	3	5	0	4	2	5	0	4	130	4	0	2	55	2	0	223	2985
5:40 PM	6	0	1	0	2	2	9	0	4	108	2	0	4	71	2	0	211	2968
5:45 PM	1	1	2	0	0	1	2	0	11	118	4	0	4	75	3	0	222	2947
5:50 PM	15	3	6	0	0	4	2	0	6	136	2	0	1	45	0	0	220	2920
5:55 PM	6	2	7	0	0	0	3	0	7	108	2	0	4	55	1	0	195	2865
Peak 15-Min Flowrates	Northbound				Southbound				Eastbound				Westbound				Total	
	Left	Thru	Right	U	Left	Thru	Right	U	Left	Thru	Right	U	Left	Thru	Right	U		
All Vehicles	104	24	52	0	12	28	60	0	68	1728	76	0	32	964	52	0	3200	
Heavy Trucks	0	0	0		0	0	0		0	8	0		0	8	0		16	
Pedestrians		0				0				0				0			0	
Bicycles																		
Railroad																		
Stopped Buses																		

Comments: