

**LOCATION:** NE Andresen Rd -- State Rte 500  
**CITY/STATE:** Vancouver, WA

**QC JOB #:** 15103003  
**DATE:** Wed, Oct 16 2019

**Peak-Hour: 7:55 AM -- 8:55 AM**  
**Peak 15-Min: 8:40 AM -- 8:55 AM**

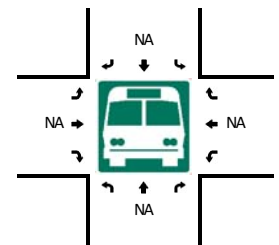
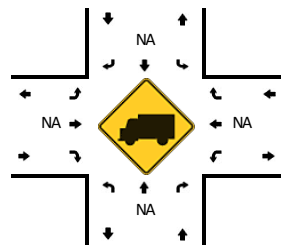
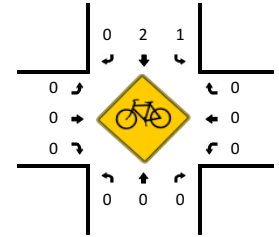
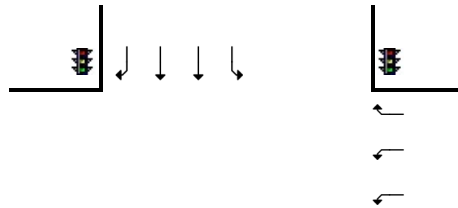
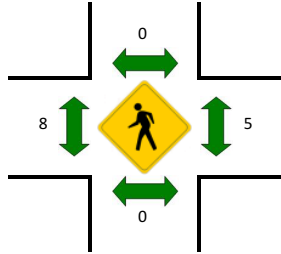
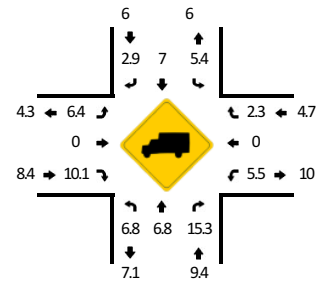
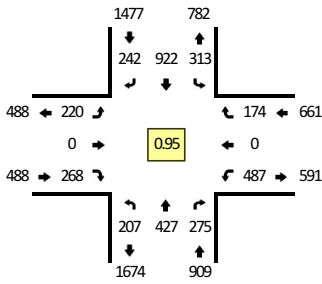

5-Min Count Period Beginning At	NE Andresen Rd (Northbound)				NE Andresen Rd (Southbound)				State Rte 500 (Eastbound)				State Rte 500 (Westbound)				Total	Hourly Totals
	Left	Thru	Right	U	Left	Thru	Right	U	Left	Thru	Right	U	Left	Thru	Right	U		
6:00 AM	16	11	13	0	16	12	21	0	8	0	15	2	27	0	4	0	145	
6:05 AM	10	12	9	0	14	23	23	0	12	0	10	5	29	0	1	0	148	
6:10 AM	15	17	9	0	19	38	22	0	4	0	14	4	21	0	5	0	168	
6:15 AM	29	11	21	0	21	32	15	0	9	0	8	6	29	0	7	0	188	
6:20 AM	9	12	21	0	25	46	25	0	11	0	16	4	42	0	5	0	216	
6:25 AM	6	29	14	0	22	41	13	0	10	0	11	3	32	0	7	0	188	
6:30 AM	16	19	17	0	23	46	17	0	5	0	14	4	23	0	10	1	195	
6:35 AM	11	17	11	0	32	28	25	0	17	0	19	5	40	0	8	0	213	
6:40 AM	10	30	23	0	12	70	19	0	3	0	15	4	26	0	7	0	219	
6:45 AM	17	29	17	0	26	58	13	0	25	0	21	1	45	0	16	0	268	
6:50 AM	10	29	21	0	16	96	21	0	8	0	14	2	36	0	13	0	266	
6:55 AM	16	20	9	0	25	64	19	0	8	0	14	3	65	0	8	0	251	2465
7:00 AM	13	37	18	0	13	56	11	0	12	0	20	5	25	0	16	1	227	2547
7:05 AM	14	22	9	0	15	68	16	0	13	0	16	5	40	0	12	0	230	2629
7:10 AM	7	42	16	0	26	75	17	0	12	0	20	1	31	0	14	0	261	2722
7:15 AM	17	37	12	0	26	57	19	0	21	0	17	5	55	0	10	1	277	2811
7:20 AM	21	39	22	0	17	102	24	0	17	0	22	5	33	0	16	0	318	2913
7:25 AM	16	32	19	0	22	68	22	0	21	0	25	8	55	0	14	0	302	3027
7:30 AM	14	54	27	0	18	94	14	0	19	0	24	1	33	0	7	0	305	3137
7:35 AM	20	28	15	0	27	58	19	0	22	0	23	4	54	0	9	0	279	3203
7:40 AM	13	40	17	0	28	77	17	0	21	0	26	1	38	0	8	0	286	3270
7:45 AM	28	32	15	0	31	56	23	0	22	0	29	4	55	0	15	0	310	3312
7:50 AM	17	27	18	0	21	76	22	0	15	0	21	0	43	0	16	0	276	3322
7:55 AM	14	28	15	0	32	57	25	0	17	0	32	3	59	0	17	0	299	3370
8:00 AM	13	38	26	0	21	81	19	0	7	0	18	0	38	0	17	0	278	3421
8:05 AM	12	25	17	0	25	68	18	0	18	0	26	4	40	0	19	0	272	3463
8:10 AM	14	39	20	0	27	88	12	0	8	0	17	2	34	0	13	0	274	3476
8:15 AM	20	35	20	0	39	61	26	0	19	0	23	9	42	0	8	1	303	3502
8:20 AM	12	35	25	0	25	81	11	0	8	0	19	5	30	0	9	0	260	3444
8:25 AM	29	27	27	0	29	63	27	0	18	0	13	3	60	0	14	0	310	3452
8:30 AM	21	30	27	0	28	98	14	0	18	0	27	2	21	0	15	0	301	3448
8:35 AM	10	44	21	0	26	67	32	0	17	0	31	4	41	0	13	2	308	3477
8:40 AM	19	46	33	0	26	88	20	0	13	0	24	2	29	0	19	0	319	3510
8:45 AM	19	32	16	0	18	96	16	0	13	0	19	1	35	0	16	0	281	3481
8:50 AM	24	48	28	0	17	74	22	0	25	0	19	4	55	0	14	0	330	3535
8:55 AM	20	36	18	0	22	45	15	0	22	0	31	2	52	0	16	0	279	3515

Peak 15-Min Flowrates	Northbound				Southbound				Eastbound				Westbound				Total
	Left	Thru	Right	U	Left	Thru	Right	U	Left	Thru	Right	U	Left	Thru	Right	U	
All Vehicles	248	504	308	0	244	1032	232	0	204	0	248	28	476	0	196	0	3720
Heavy Trucks	24	20	44		12	56	4		20	0	16		12	0	4		212
Pedestrians		0				0				8				4			12
Bicycles	0	0	0		0	1	0		0	0	0		0	0	0		1
Railroad																	
Stopped Buses																	

*Comments:*

Report generated on 10/24/2019 5:17 PM

SOURCE: Quality Counts, LLC (<http://www.qualitycounts.net>) 1-877-580-2212